

WALWORTH COUNTY
SURVEYING & MAPPING
LAKE GENEVA, WISCONSIN

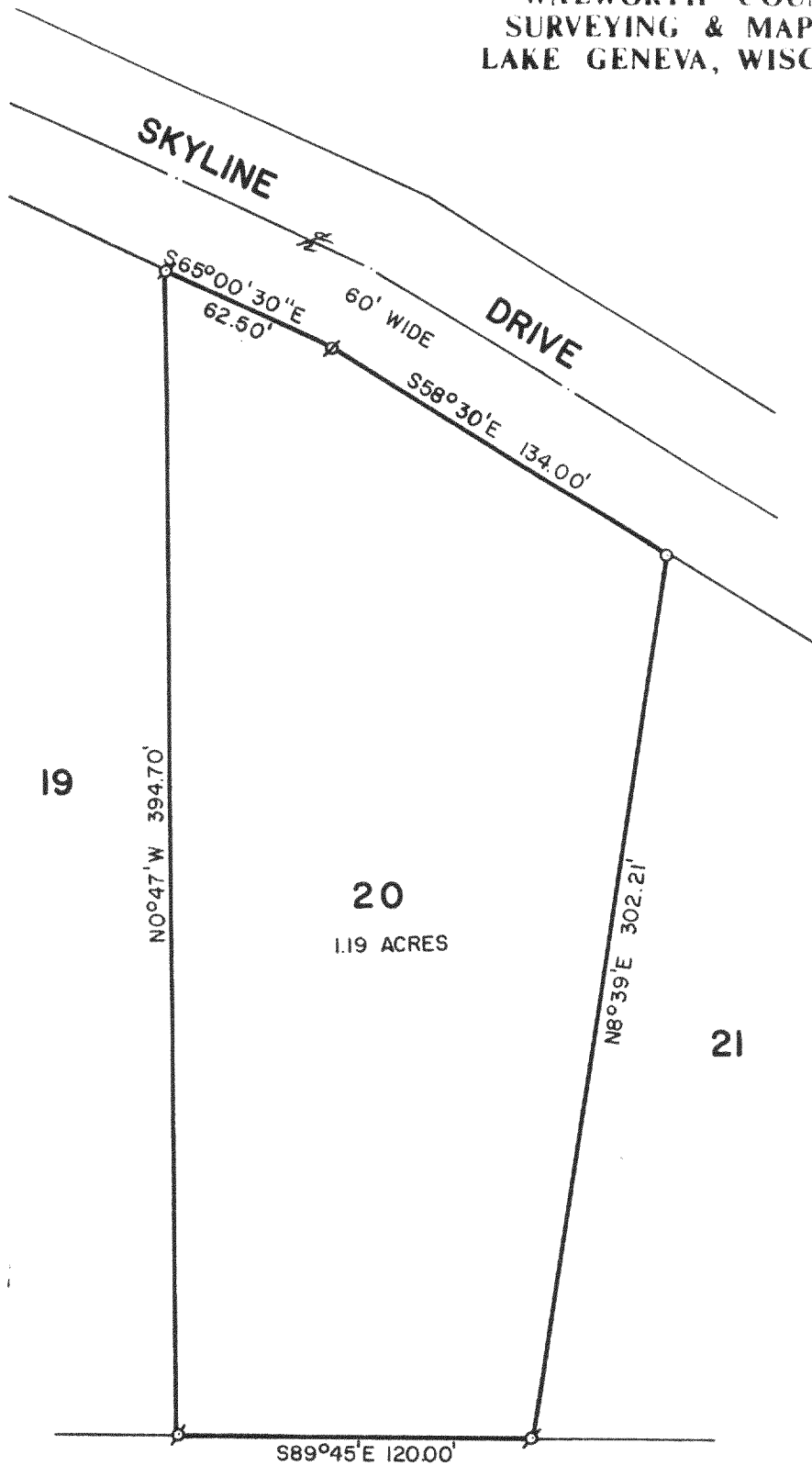
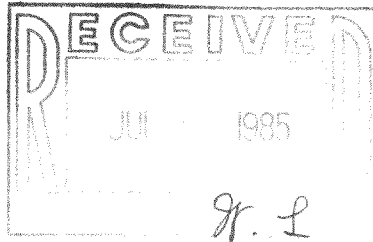

PLAT OF SURVEY OF

LOT 20 OF WILDWOOD SUBDIVISION, LOCATED
IN SECTION 34, T 2 N, R 17 E, WALWORTH
COUNTY, WISCONSIN.

ORDERED BY: MARTY MOI
6009 GOLDENROD
ROUND LAKE BEACH, ILLINOIS

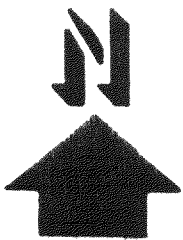
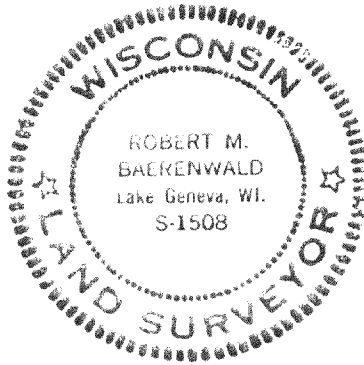

SCALE: 1"=50'

- Ø - IRON PIPE FOUND
- - IRON PIPE PLACED
- ∅ - IRON ROD FOUND

I, ROBERT M. BAERENWALD, DO HEREBY CERTIFY THAT I
HAVE SURVEYED THE PROPERTY HEREON DESCRIBED ACCORDING
TO THE OFFICIAL RECORDS AND THAT THE PLAT HEREON IS A
CORRECT REPRESENTATION OF THE PROPERTY LINES TO THE
BEST OF MY KNOWLEDGE AND BELIEF.

Robert M. Baerenwald
ROBERT M. BAERENWALD
WISCONSIN REGISTERED LAND SURVEYOR, S-1508

DATE *July 15, 1984*
JOB NO. 0088

217-595-B